Anlage 2 zur BV0004/2014
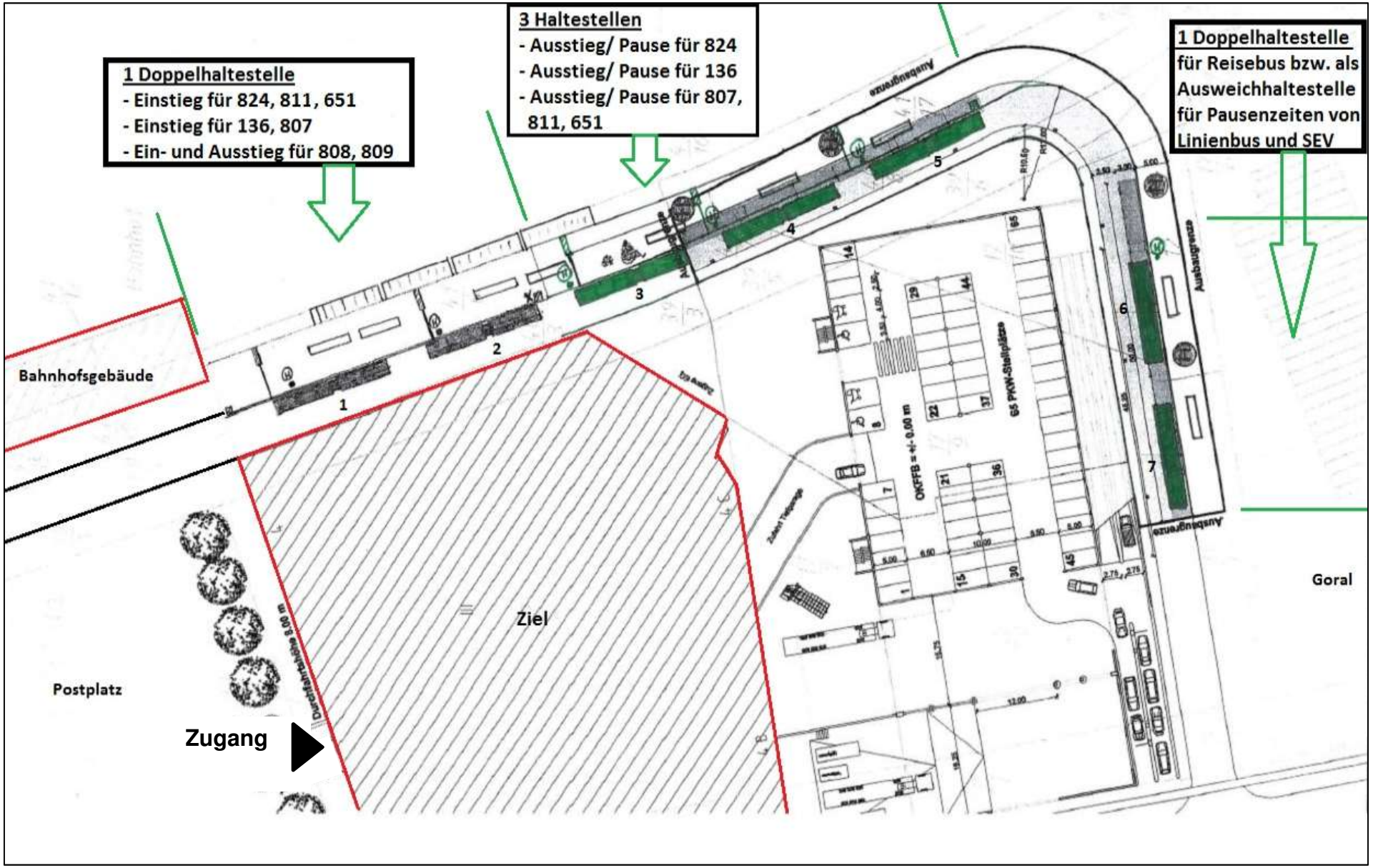
Konzeption zum Umbau des Busbahnhofes